

# Wooden Wardrobe

## Table of Contents

Wooden Wardrobe .....	1
Intro: Wooden Wardrobe .....	2
Step 1: Chop and measure some wood .....	4
Step 2: Mount the structure .....	5
Step 3: Shelves and bars .....	7
Step 4: Glue and saw-dust .....	8
Step 5: Finishing touches .....	10

## Intro: Wooden Wardrobe

After having a look at some wardrobes and seeing the exorbitant prices I decided to have a stab at building one. Custom made, for our room. In this instructable you can see the wood and tools I used, the steps and the outcome.

It ended up costing about £100 GBP (about \$150) for sustainably sourced wood and a few drill-bits.  
So here's the BOM (Bill of Materials):

flat-sawn red pine

- 8 pieces of 195mm x 19mm x 75mm
- 11 pieces of 175mm x 19mm x 38mm
- 10 pieces of 25mm x 19mm x 38mm
- 4 pieces of 50mm x 25mm x 75mm.

About 30m of 50mm x 19mm x 38mm

Some other stuff you'll need:

- \* plenty of Screws for wood of different sizes
- \* panel pins (or small nails)
- \* some reclaimed wood
- \* two metal bars (mine were found in the skip and cut to the right size with a hack-saw)
- \* glue

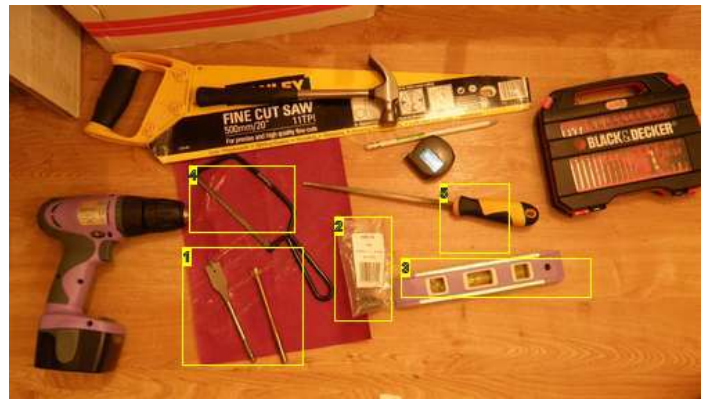

### Image Notes

1. these are used to make round holes in the wood (the one on the right was used for an oval shaped hole which was difficult and messy. If you can, stick to circular holes.
2. pins (small nails)
3. level! very important to keep things relatively straight
4. hack saw for cutting the metal poles
5. file

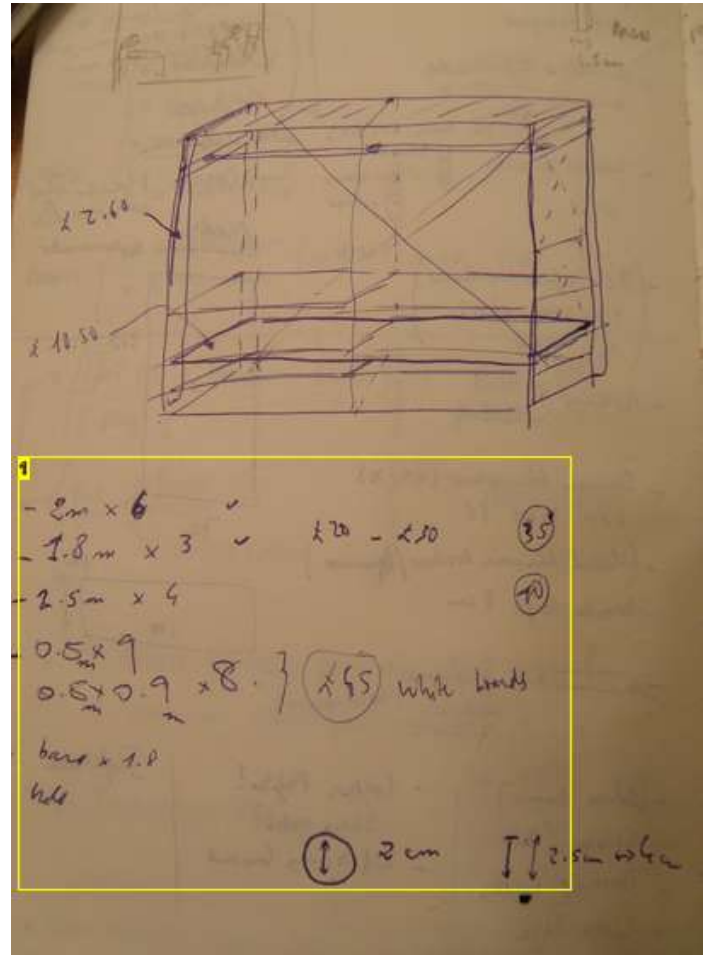

**Image Notes**

1. rough first budget after having a look at homebase.

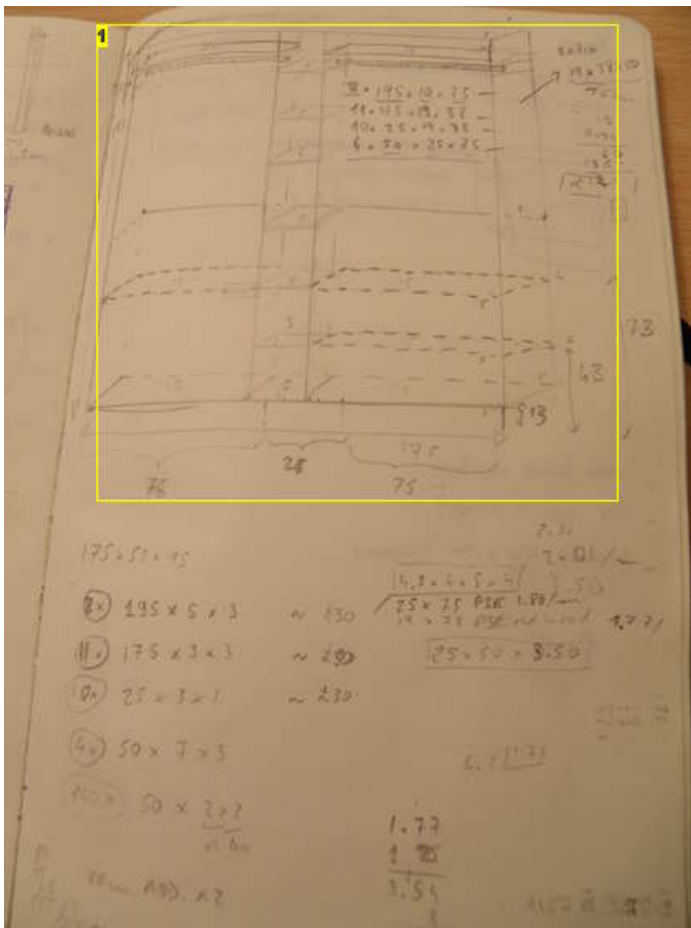

**Image Notes**

1. first design to scale ... which I didn't 100% follow ... but it gives the rough dimensions



**Image Notes**

- 1. more nailing
- 2. nailing
- 3. nailing
- 4. even more nailing

**Step 1: Chop and measure some wood**

The best option is to have the seller cut the wood for you.

But some of the wood was found so I just I improvised a semi-stable table (remember to wear gloves to prevent any cuts!)

Cutting with a wood saw should feel smooth, with little effort (if you feel like you have to push the saw into the wood then relax your arm and let the saw do the cutting!)

Check every now and then that your pieces are of the right length (accuracy would deteriorate when I compared A to B, then B to C, C to double of D etc ...)

I started assembling it on the floor. Keep an eye on screwing too close to the edges for the thin pieces of wood.



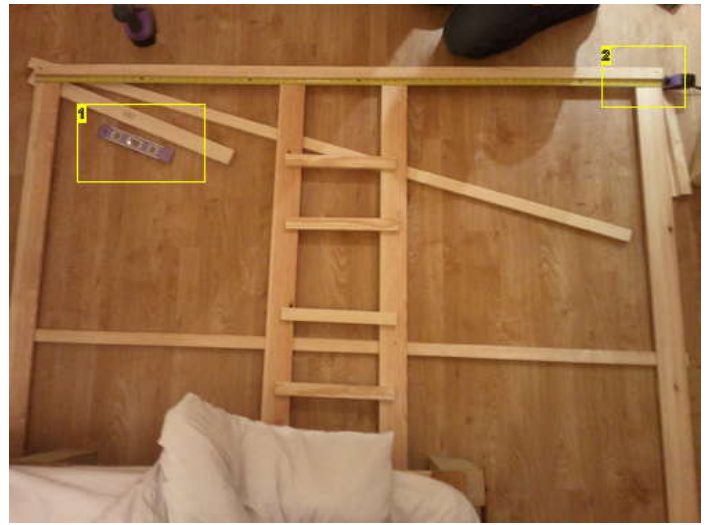
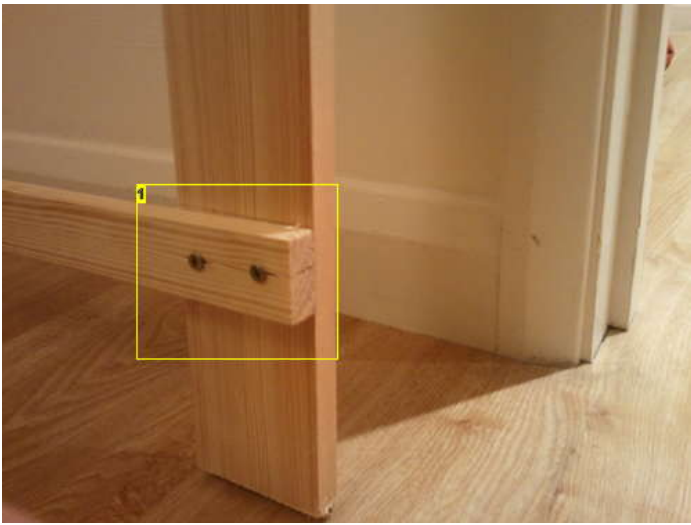

**Image Notes**

1. try not to screw too close to the edge to avoid cracks (like mine)

**Image Notes**

1. spirit level
2. screwed

**Step 2: Mount the structure**

The pictures are pretty much self-explanatory, but make sure to use the bubble level and some measuring tape to keep everything aligned. So far everything is screwed (and I'm not talking about the global economy).



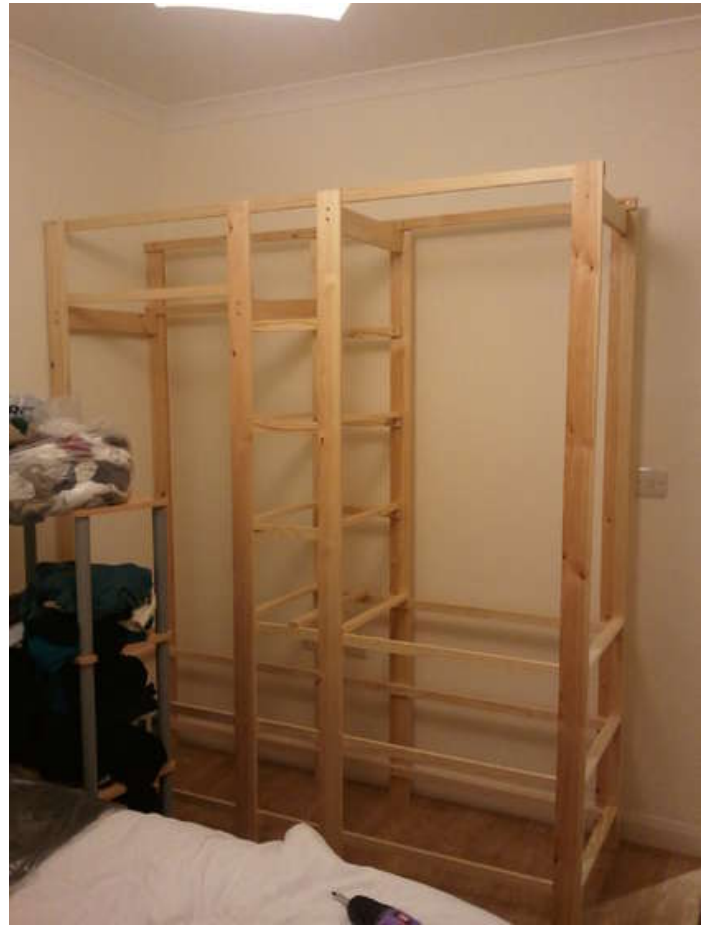

### Step 3: Shelves and bars

the shelves are made with the 50mm x 19mm x 38mm pieces, and nailed to the inner railings (as shown in the first picture).

As everybody knows, ice-cream containers were also made to catch saw-dust.

The hole which is visible from the side of the furniture was only drilled half way, and the opposing hole was drilled all the way to allow sliding the bar through (as shown in the last picture).



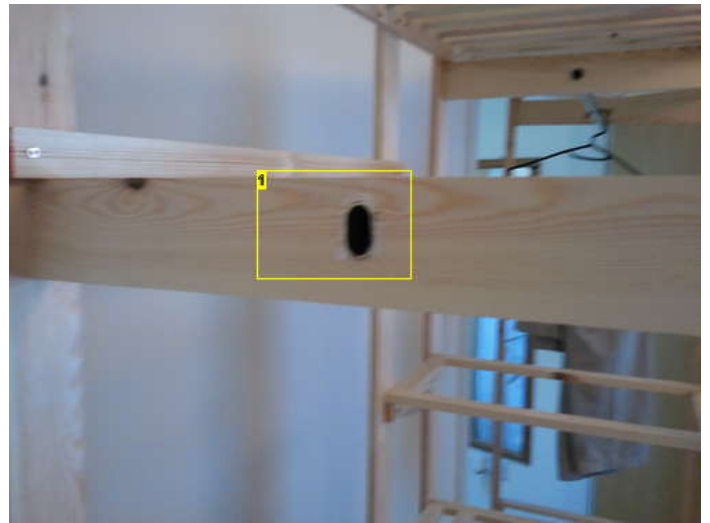

**Image Notes**

1. hole only drilled half-way through
2. hole drilled all the way
3. nailing each one of these boards made our neighbours very happy.

**Step 4: Glue and saw-dust**

I glued the bars in to give more stiffness (the funny-shape of this bar made me and the file sweat).  
the short middle shelves are glued in.



**Image Notes**

1. side of the hole facing the wall on the side



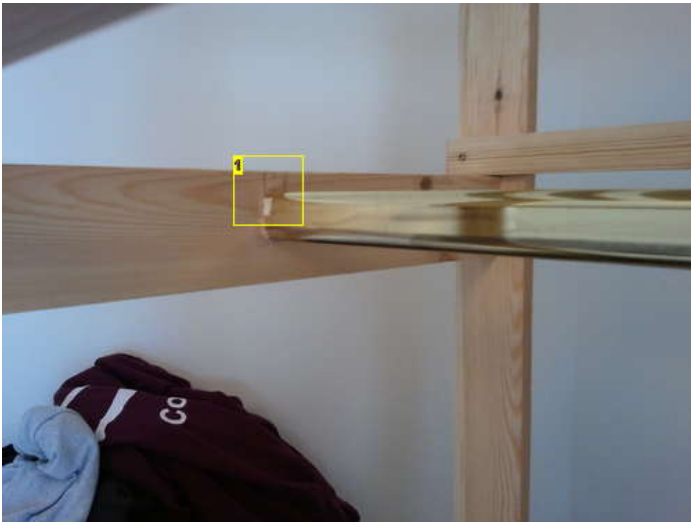

**Image Notes**

1. I also mixed some saw-dust with the glue to cover the irregularities of the hole



**Image Notes**

- 1. more nailing
- 2. nailing
- 3. nailing
- 4. even more nailing



**Image Notes**

1. the small shelves in the middle are cut to size and glued to the sides (some have a nail reinforcement)

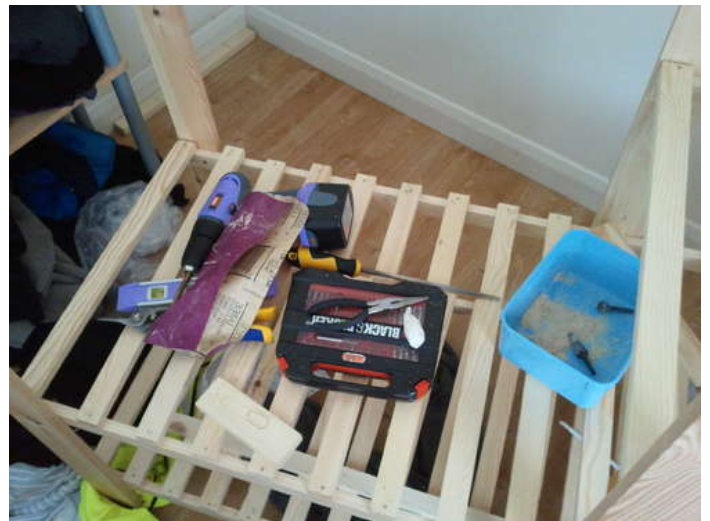

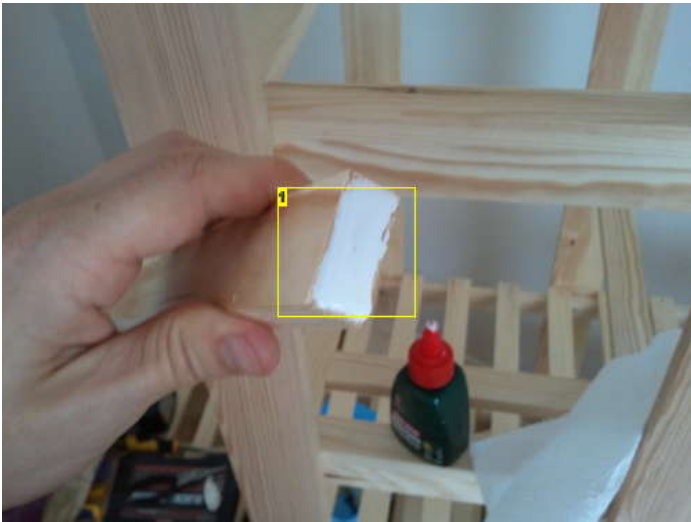

**Image Notes**

1. glue ... tends to overflow, so keep a rag or some paper to clean the mess.

**Step 5: Finishing touches**

I fixed the top of the wardrobe to the wall with an L-bracket and a screw.

That's it! I hope it helps to you come up with cool open wardrobes (makes it easy to organize and access the clothes)



**Image Notes**

1. yes, it is reclaimed wood!

